

INITIAL RECEIPT

United States Department of the Interior
Bureau of Land Management
 DIV OF LANDS, MINRLS & ENERGY
 ONE N CENTRAL AVE
 PHOENIX, AZ 85004 -4427
 Phone: 602-417-9200

Receipt	
No:	4750062

Transaction #: 4876328	
Date of Transaction: 06/17/2020	
CUSTOMER:	
KYLE WILLIAMS 20866 S CLAUDIUS RD QUEEN CREEK, AZ 85142-6210 US	

LINE #	QTY	DESCRIPTION	REMARKS	UNIT PRICE	TOTAL
1	1.00	LOCATABLE MINERALS / MINING CLAIMS-NEW, UNADJUD, ONE OR MORE AUTH NOS / NEW MINING CLAIM PROCESSING FEE CASES: AMC460484/\$20.00		- n/a -	20.00
2	1.00	LOCATABLE MINERALS / MINING CLAIMS-NEW, UNADJUD, ONE OR MORE AUTH NOS / NEW MINING CLAIMS LOCATION FEE CASES: AMC460484/\$40.00		- n/a -	40.00
3	1.00	LOCATABLE MINERALS / MINING CLAIMS-NEW, UNADJUD, ONE OR MORE AUTH NOS / NEW MINING CLAIMS MAINTENANCE FEE CASES: AMC460484/\$165.00		- n/a -	165.00
TOTAL:					\$225.00

PAYMENT INFORMATION				
1	AMOUNT:	225.00	POSTMARKED:	N/A
	TYPE:	CHECK	RECEIVED:	06/16/2020
	CHECK NO:	7275		
	NAME:	STREAMLINE AUDIO VIDEO LLC 20866 S CLAUDIUS RD QUEEN CREEK AZ 85142-6210 US		

ENTERED
JUN 19 2020
ZWC

REMARKS

This receipt was generated by the automated BLM Collections and Billing System and is a paper representation of a portion of the official electronic record contained therein.

CORRESPONDENCE

TRANSFERS

MAINTENANCE FEES
WAIVERS
POL/NOI

MISCELLANEOUS

Notice of Mining Claim Location

Claim Name: Stormbreaker
Township 13N
Range 1W
Section 25 SE

When Recorded Return To:
Kyle Williams
20866 S Claudius Rd
Queen Creek, AZ 85142

RECEIVED
BLM AZ STATE OFFICE
2020 JUN 16 A 8:08
PHOENIX, ARIZONA

**LOCATION NOTICES
AMENDMENTS
STATUS SHEET
GEO REPORT/MTP**

MINING CLAIM STATUS REPORT - Assessment Year 2020

Data Entered: MC 6/12/2020

MTP Checked By: MC
GEO Checked By: MC

LEAD SERIAL NUMBER: AMC 460 484 thru AMC _____

NUMBER OF CLAIMS & TYPE:
1 LODE
____ PLACER
____ ASSOCIATION PLACER
____ MILL SITE
____ TUNNEL SITE

CHARGES:
Processing Fee @ \$20 = \$ 20
Location Fee @ \$40 = \$ 40
Maintenance Fee @ \$165 = \$ 165
Add'l Maint Fee for Assoc Placer = \$ _____
SUBTOTAL \$ _____
Other Fees \$ _____
Other Fees \$ _____
TOTAL \$ 225

TOTAL ACREAGE: _____ Per Claim
(Placer Only)

NUMBER OF LOCATORS: _____

DOCUMENTS RECEIVED VIA: Over-the-Counter [] Mail [] TIMELY FILED: Yes [] No []

LEGAL DESCRIPTION: T 13N R 1W SEC 25
T _____ R _____ SEC _____
T _____ R _____ SEC _____
T _____ R _____ SEC _____
T _____ R _____ SEC _____

BLM [] FOREST SERVICE [] _____ SUBJ TO PL 359: Yes [] No []
WILDERNESS AREA [] _____

SPLIT ESTATE: N/A [] SX [] PX [] OTHER [] _____
SRHA [] Was proper Notice filed if located on SHRA Land? Yes [] No []

RECONVEYED MINERALS ON BLM LAND REQUIRE OPENING ORDER FROM 1944 TO 1993:
Open to Entry On _____ N/A []

COMMENTS/STATUS: VOID [] PARTIALLY VOID [] PVT MINERALS [] WITHDRAWN LANDS []
OTHER [] _____

[] Claimant acknowledges that portions of the following claim(s) site(s) may be void or voidable.

Printed Name of Claimant _____ Signature of Claimant _____

*****FINAL ADJUDICATION*****

DATE _____ INITIALS _____

AMC460484

COPY

LOCATION NOTICE FOR LODE MINING CLAIM

Amendment BLM Serial # _____

NOTICE IS HEREBY GIVEN that the Stormbreaker

_____ lode mining claim has been located

by Kyle Williams whose current mailing

address is 20866 S Claudius Rd

Queen Creek AZ 85142

RECEIVED 2020 JUN 16 A 8:08 PHOENIX, ARIZONA	BLM Date Stamp
--	----------------------

The general course of this claim is NORTH / SOUTH and it is situated in Yavapai

County, Arizona. This claim is 850 feet in length and 600 feet in width.

11.7 Total Claim Acreage. This claim runs from the location monument on which this location notice is posted on the centerline of the claim approximately 150 feet in a NORTH direction to the SOUTH end line and 300 feet in a WEST direction to the EAST end line. This claim is marked by six monuments, one at each corner and one at the center of each end line of the claim.

The location monument on which this notice is posted is situated within Section 25, Township 13 N, Range 1 W, Gila Salt River Base and Meridian, Arizona and this claim encompasses portions

of the following quarter section(s), section(s), Township(s) and Range(s) SE 1/4 of
Section 25, T13N R1W

Gila Salt River Base and Meridian, Arizona.

The locality of this claim with reference to some natural object or permanent monument and additional information (if any) concerning its locality are as follows: SW CORNER ON TRAIL, 1810 Feet West and 1115 NORTH FROM SE CORNER SECTION 25

_____ The above information is shown on the attached map.

DATED AND POSTED on the ground this 11th day of June, 2020.

LOCATOR(s) AGENT

Print Name(s) Kyle Williams

Signature(s) Kyle Williams

Form MCF100
Revised July 2014

AMC460484

Y900

MINING CLAIM MAP

Lode (X) Placer ()
Millsite ()

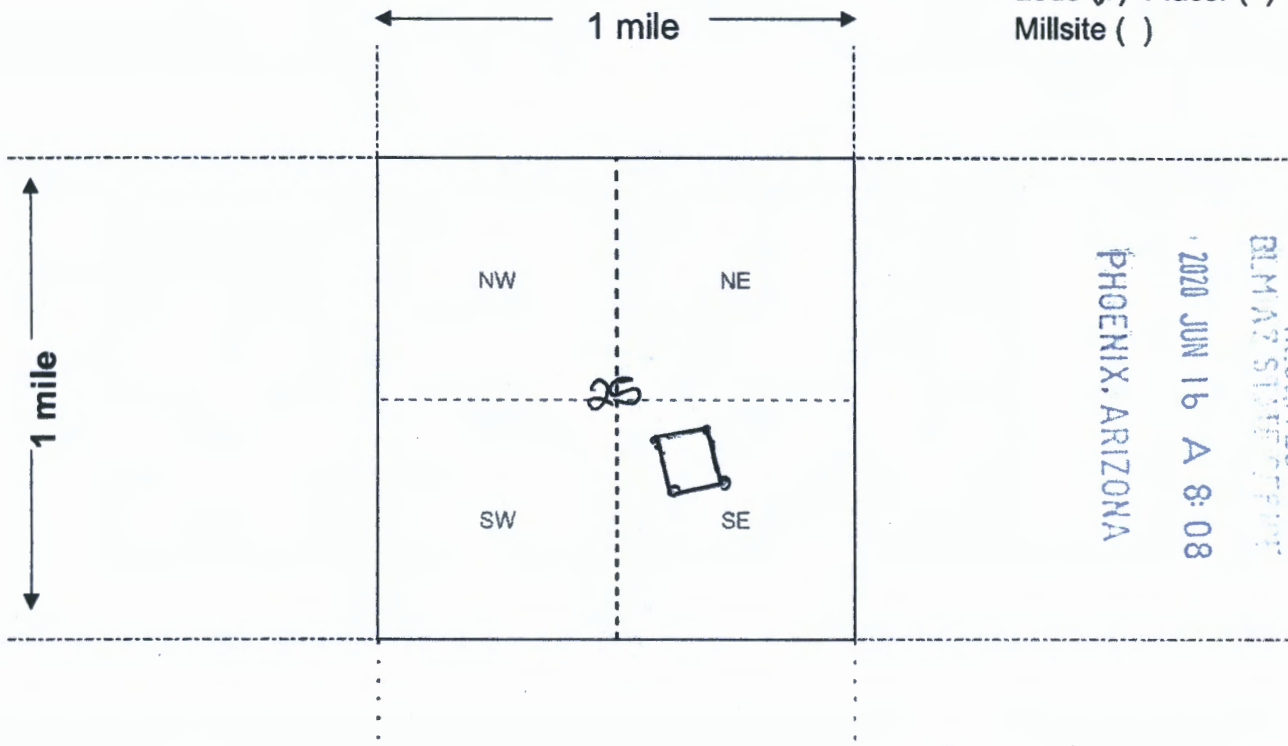

RECEIVED
BLM AZ STATE OFFICE
2020 JUN 16 A 8:08
PHOENIX, ARIZONA

Scale: 1" = 2000 feet



1. The above map depicts the Stormbreaker mining claim, which is located in Section (s) 25, Township 13 N, Range 1 W, Gila and Salt River Base and Meridian, Yavapai County, Arizona. Total claim acreage is 11.7

2. The type of corner and location monuments used are as follows: 1.5" PVC PIPE

3. The bearings and distances in degrees and feet between claim corners and to a public land survey monument are as depicted on the map.

4. If the claim is a placer or millsite claim with exterior limits conforming to legal subdivisions of the public survey, provide a legal description of the claim _____

Form MCF100a
Revised July 2014

AMC460484

SECTION 25 CENTER

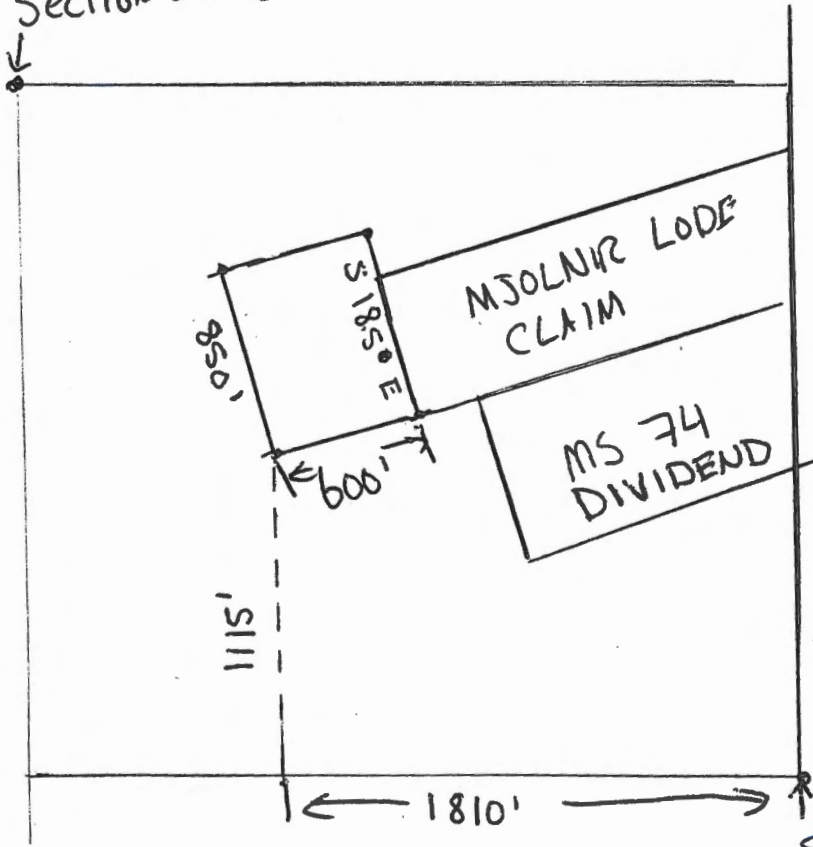

AMC460484

RECEIVED
BLM/ARIZONA STATE OFFICE
PHOENIX, ARIZONA
2020 JUN 16 A 8:09

SECTION 25
SE CORNER

STORMBREAKER Lode Mining Claim Legal

Starting at the SW Corner which lies 1810 Feet West and 1115ft North from the SE Corner of Section 25, T13N R1W Gila Salt River Meridian, Thence 600' East 18.5* North to The SE Corner, Thence 850' North 18.5* West to The NE Corner, Thence 600' West 18.5* South to the NW Corner, Thence South 18.5* East to the point of the beginning.

Each Corner is marked by a 1.5" PVC Pipe with Cap.

RECEIVED
BIRMINGHAM STATE OFFICE
2020 JUN 16 A 8:09
PHOENIX, ARIZONA

AMC460484

LR2K Home

CR-24  

LR2000 Internal

CR Geographic Report with Land

Download User Guide (pdf)

Purpose: This report produces a geographic listing of case information based on retrieval by Meridian/Township/Range. This report format will display the case type, case disposition, meridian, township, range, section, survey type, survey number, surface management agency, pending actions, serial number, and total case acres.

To refresh the query, do a **Ctrl-R**. It resets the page and clears any criteria fields that may have entries.



No Results

The specified criteria didn't result in any data. This is often caused by applying filters and/or selection steps that are too restrictive or that contain incorrect values. Please check your analysis filters and selection steps, and try again. The filters or selection steps currently being applied are shown below.

Filters

Disposition is equal to **AUTHORIZED, CANCELLED, EXPIRED, PENDING, REJECTED, RELINQUISHED, WITHDRAWN**
and Meridian Township Range Section is equal to **14 0130N 0010W 025**
and Admin State is equal to **AZ**

Return - Refresh

TOWNSHIP 13 NORTH RANGE 1 WEST OF THE GILA AND SALT RIVER MERIDIAN, ARIZONA

YAVAPAI COUNTY

STATUS OF PUBLIC DOMAIN
LAND AND MINERAL TITLES

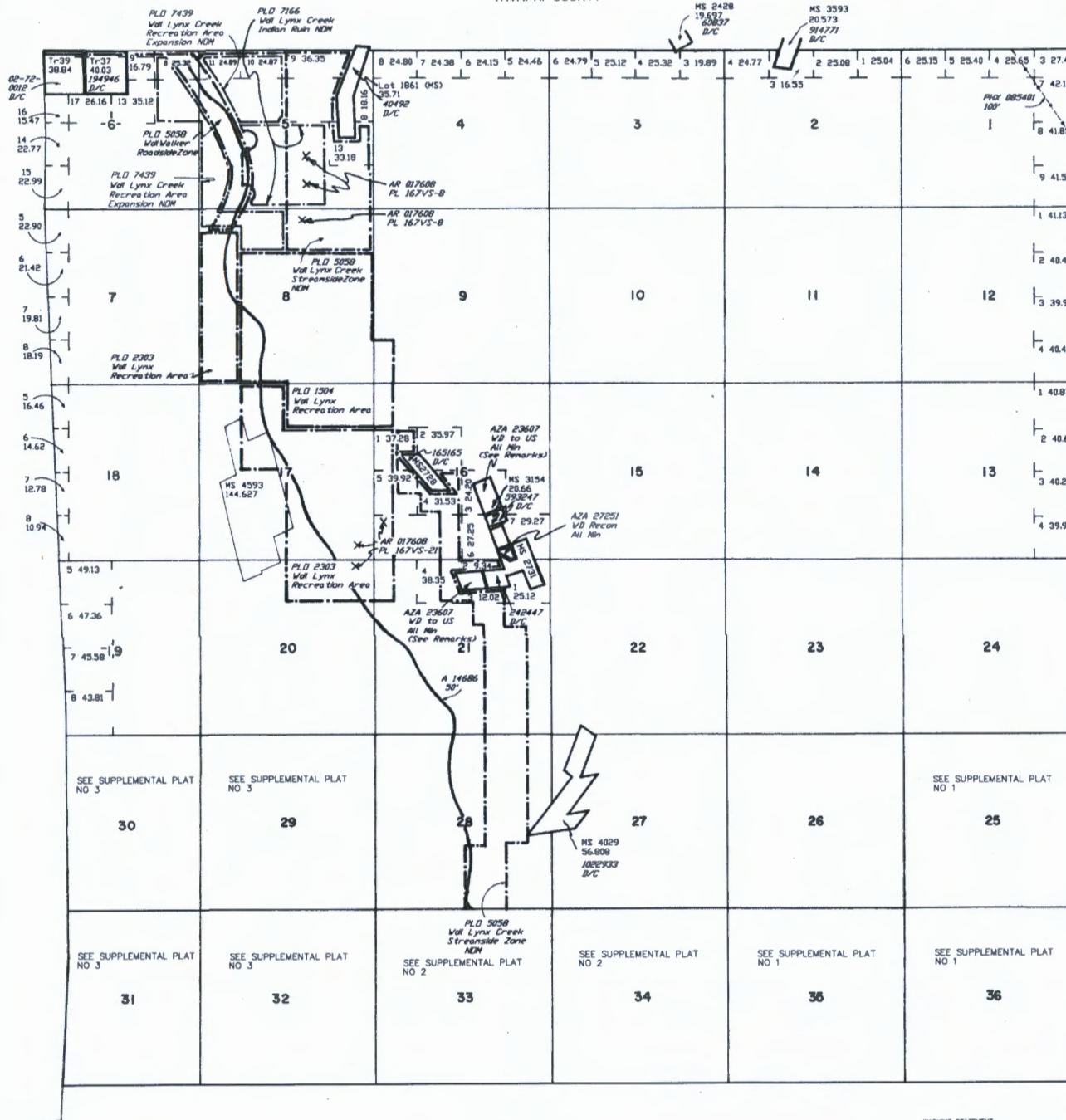

INDEX TO SEGREGATED TRACTS				
RESURVEY TRACT NO	T	R	SEC	ORIGINAL SURVEY SUBDIVISION
37	13N	1W	6	LOT 3
38	13N	1W	33	W1/2NW1/4SW1/4NE1/4, 13N 1W 33 W1/2SW1/4SW1/4NE1/4, 13N 1W 33 SE1/4NW1/4SW1/4NE1/4, LOT 7

FOR ORDERS AFFECTING DISPOSAL OR USE OF UNIDENTIFIED LANDS WITHDRAWN FOR CLASSIFICATION, MINERALS, WATER AND/OR OTHER PUBLIC PURPOSES, REFER TO INDEX OF MISCELLANEOUS DOCUMENTS

DIST NO 2

All Tp included in Vol Prescott NF Proc 6 10/21/1899

All Tp included in Determination Area PL 167 3/18/1957 AR 017608

O Inpr 248 1/29/1936 Vol HP 9 (AR-6) includes All Lands lying within 50' of center line of Trans Line, Secs 30, 31, 32

Secs 30, 31 - Lot Acreage is not correct, due to inaccurate Mineral Surveys Resurveys pending.

MDS 225 NE

226 NW

227 SW

228 SE

229 SE

A 8460 PL 359 within

Sec 36

AZA 23607 MD to US All including Road Esmt within MS 2734: M&B (Re: Pat No 242447) MS 3154: M&B (Re: Pat No 593247)

AZA 30012PT MD to US All including Road Esmt within MS 2728: M&B (Re: Pat No 165165)

Lot Long 34°27'22"N 112°18'30"W



WARNING STATEMENT
This plot is the Bureau's Record of Title, and should be used only as a graphic display of the township survey data. Records hereon do not reflect title changes which may have been affected by lateral movements of rivers or other bodies of water. Refer to the cadastral surveys for official survey information.

CURRENT TO	MM	T	13 N
2-2-2004	PV	R	1 W

TOWNSHIP 13 NORTH RANGE 1 WEST OF THE GILA AND SALT RIVER MERIDIAN, ARIZONA

YAVAPAI COUNTY

STATUS OF PUBLIC DOMAIN
LAND AND MINERAL TITLES

**MTP
SUPPL SECS 25,35,36**

INDEX TO SEGREGATED TRACTS					
RESURVEY TRACT NO	ORIGINAL SURVEY			SUBDIVISION	
	T	R	SEC		

FOR ORDERS AFFECTING DISPOSAL OR USE OF
UNIDENTIFIED LANDS WITHDRAWN FOR CLASSIFICATION,
MINERALS, WATER AND/OR OTHER PUBLIC PURPOSES,
REFER TO INDEX OF MISCELLANEOUS DOCUMENTS.

DIST NO 2
All Tp included in Wet Prescott NF Proc 6 10/21/1899
All Tp included in Determination Area PL 167 3/18/1957
AR 017608
MDS 228 SE
229 SE
A 8460 PL 359 within
Sec 36

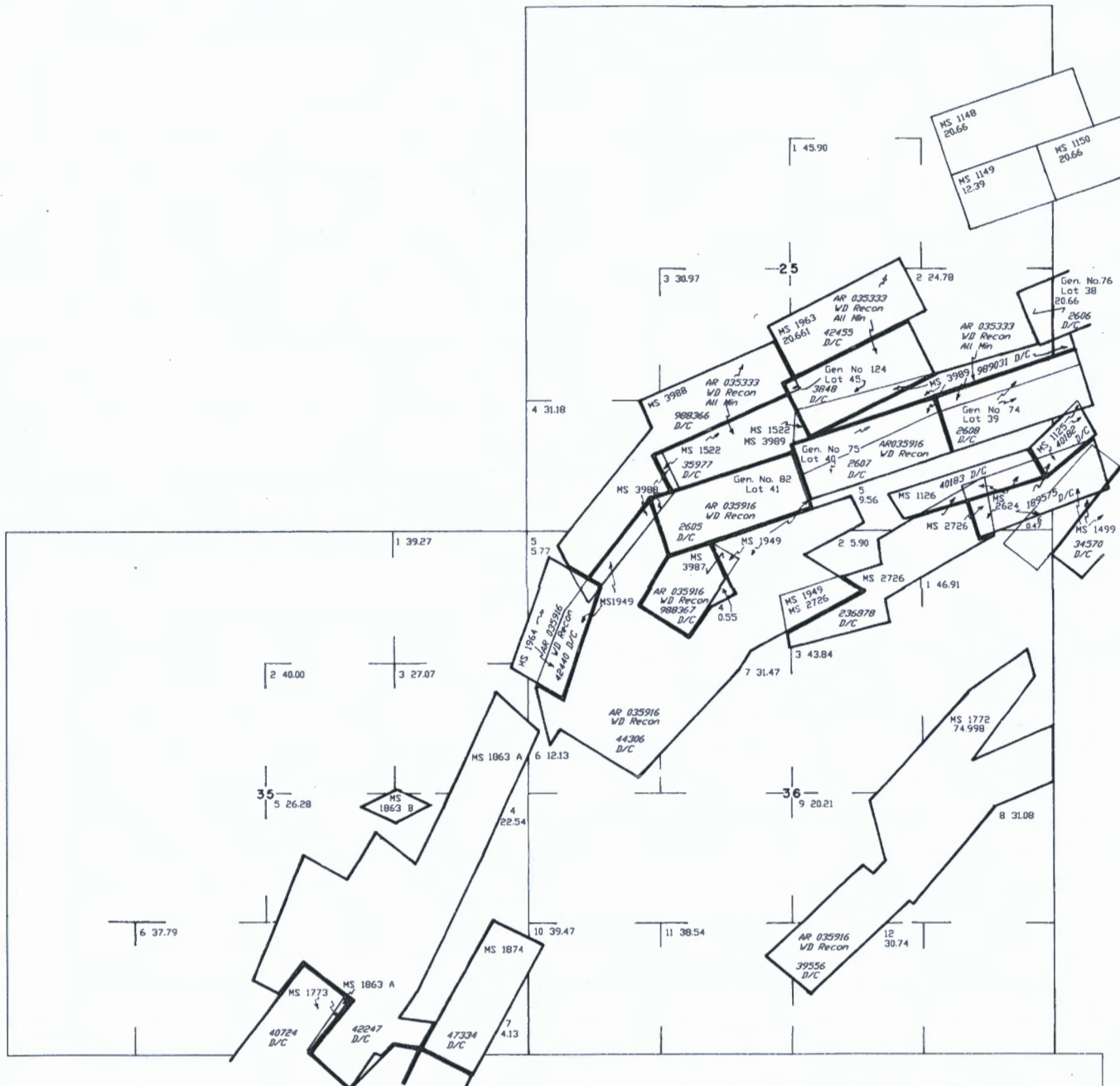

NO 1

CURRENT TO	MM	T	R	SEC
2-2-2004	PV	13	N	1 W

WARNING STATEMENT
This plat is the Bureau's Record of Title, and should be used only as a graphic display of the township survey data. Records herein do not reflect title changes which may have been affected by lateral movements of rivers or other bodies of water. Refer to the original surveys for official survey information.

Williams
20866 S Claudius Rd
Queen Creek, AZ 85142

PHOENIX AZ 852

11 JUN 2020 PM 9 L



Bureau of Land Management
1 N Central Ave #800
Phoenix, AZ 85004

PHOENIX, ARIZONA

2020 JUN 16 A 8:09

RECEIVED
BLM AVS SERVICE

85004-442700

